

FILED  
GREENVILLE CO. S. C.

AUG 5 1 55 PM '77

DONNIE S. TANKERSLEY  
R.M.C.

DALEGROVE DR.

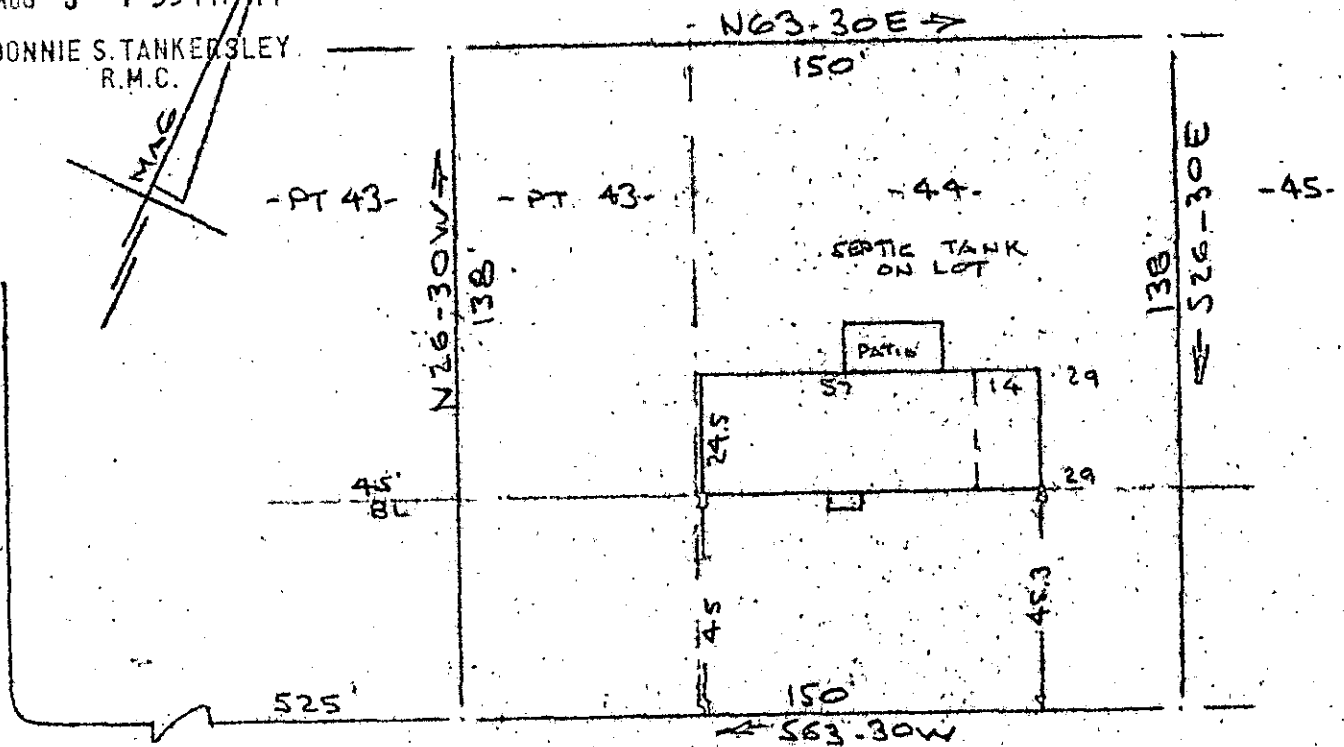

NOTE: Improvements on this lot are not in a flood hazard area.

LANEWOOD DR.  
WATER IN ST. RW

PROPERTY OF  
JAMES C. GRUBBS & DOROTHY C. GRUBBS  
NEAR GREENVILLE, S. C.  
SCALE: 1" = 40' 27 JULY 1977

This is to certify that on the 27th day of July, 1977, I surveyed the property shown on this plat, being known as part of lot 43 and lot 44 in plat of PINELAKE and recorded in the REC Office Greenville County, S. C., in Plat Book "CQ" at Pages 106 & 107; and that the property lines, walls and buildings are as shown hereon, and that the walls and buildings located on said lot do not encroach or project on adjacent street or property, and that no adjacent walls or buildings encroach or project on said premises, and no power lines cross this property except as shown hereon.

4056 ✓

B. B. Brucc

B. B. Brucc, RLS 21954

69-23



1 5 JUL 22E

1.00 A1

CAROLINA SURVEYING CO.

112 Hanly St.  
Greenville, S. C.

MICROFILMED

200152